1861

1862

1863

1864

1865

MARIA.B.

Chiffons -22

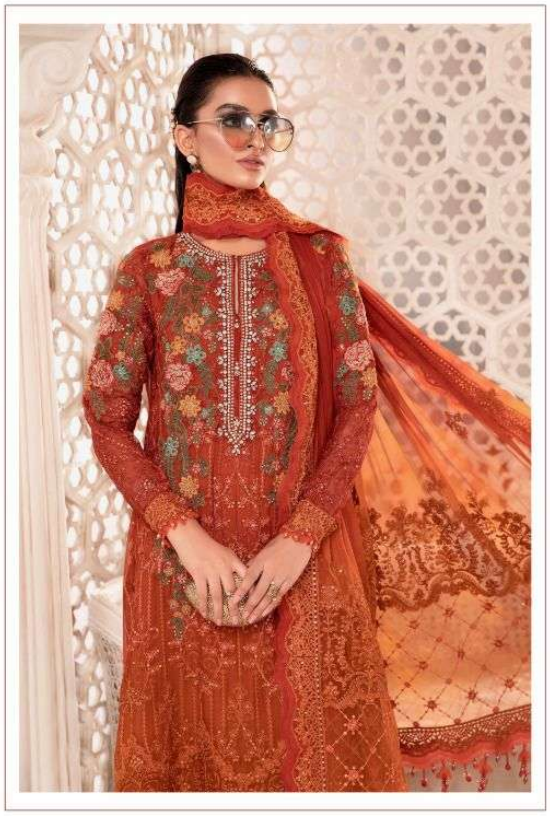

1864

1865

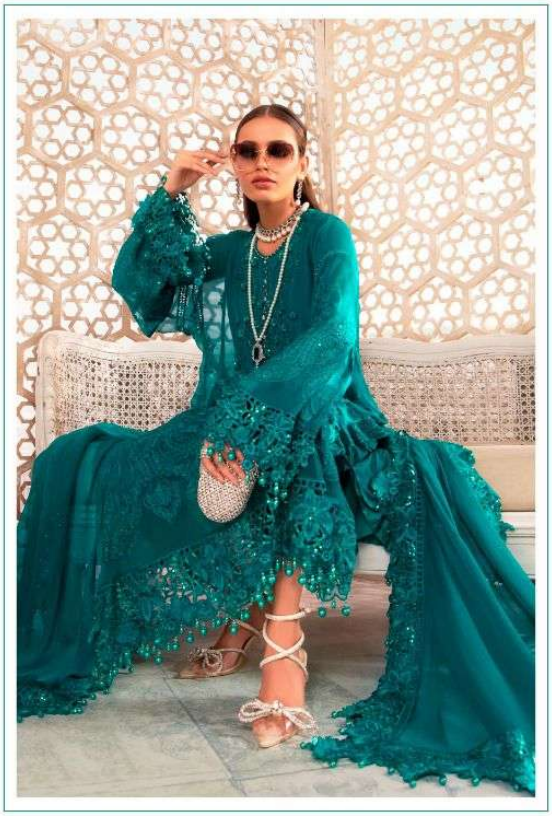

1862

1863

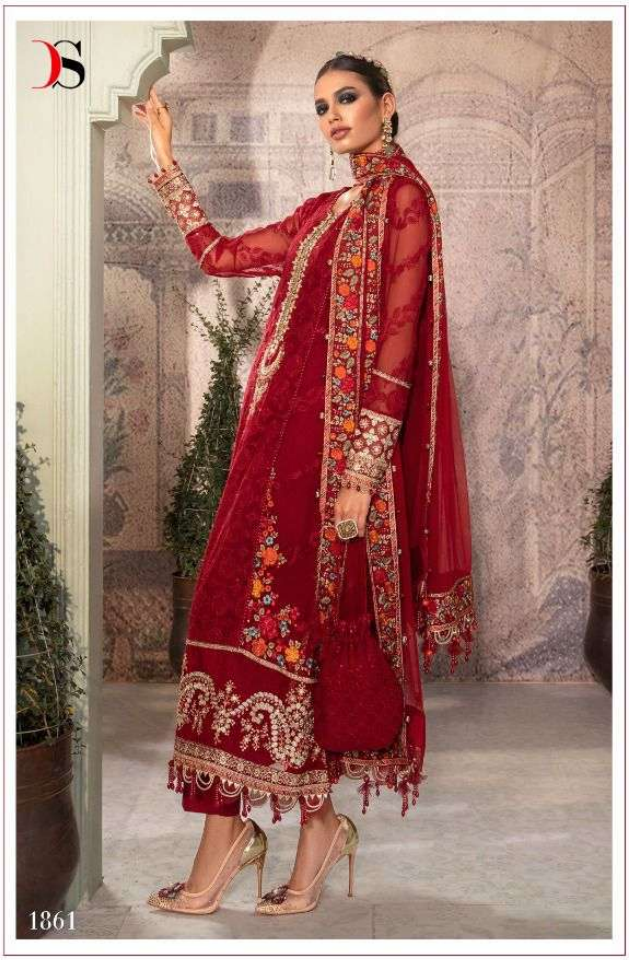
1861